



SEVEN
TELEMATICS



TS Express





TSXpress

Data Management Software

For further information on the products and services offered by Seven Telematics please visit www.seventelematics.com

Seven Telematics reserves the right to make improvements to the products described in this manual at any time and without any notice.

Seven Telematics cannot accept liability for any damages or loss of information resulting from the use of information contained in this document.

All rights reserved.

© Copyright 2014 Seven Telematics Ltd. NG24 1RZ

TSxpress

TSxpress is a fully integrated Windows based software suite designed to manage the transfer of data from Seven TranScan temperature recorders and provide comprehensive and detailed data analysis and management reporting facilities.

For all Seven
TranScan®
Vehicle
Temperature
Recorders.



Features include:

- Integrated download from all types of Seven TranScan® recorders or via Data Collection Unit (DCU)
- Automatic Download from Seven TranScan® Automatic Data Gatherer (ADG)
- Smooth scrolling display of recorded temperature and status (on/off) input data
- Graphical or numeric list presentation of data
- Powerful exception reporting tools
- Comprehensive HTML Help facilities
- Multi language operation
- Data Management Software

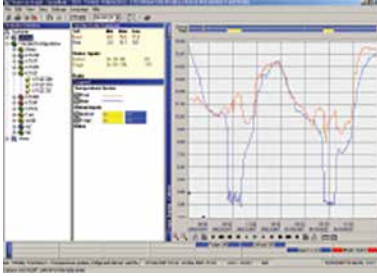

Summarise all relevant data in one screen

Supplied as a download for quick and simple installation, TSxpress Data Management Software provides a host of tools to allow users of Seven TranScan® temperature recorders to store and analyse their data.

Vehicle	Date	Time	Temp	Humidity	Pressure	Altitude	Speed	Direction	Engine	Brake	Steering	Light	Door	Window	Lock	Key	Ignition	Alarm	Event
Vehicle 1	2010-01-01	08:00	15.0	50	1013	100	0	0	0	0	0	0	0	0	0	0	0	0	0
Vehicle 1	2010-01-01	09:00	16.0	55	1013	100	0	0	0	0	0	0	0	0	0	0	0	0	0
Vehicle 1	2010-01-01	10:00	17.0	60	1013	100	0	0	0	0	0	0	0	0	0	0	0	0	0
Vehicle 1	2010-01-01	11:00	18.0	65	1013	100	0	0	0	0	0	0	0	0	0	0	0	0	0
Vehicle 1	2010-01-01	12:00	19.0	70	1013	100	0	0	0	0	0	0	0	0	0	0	0	0	0
Vehicle 1	2010-01-01	13:00	20.0	75	1013	100	0	0	0	0	0	0	0	0	0	0	0	0	0
Vehicle 1	2010-01-01	14:00	21.0	80	1013	100	0	0	0	0	0	0	0	0	0	0	0	0	0
Vehicle 1	2010-01-01	15:00	22.0	85	1013	100	0	0	0	0	0	0	0	0	0	0	0	0	0
Vehicle 1	2010-01-01	16:00	23.0	90	1013	100	0	0	0	0	0	0	0	0	0	0	0	0	0
Vehicle 1	2010-01-01	17:00	24.0	95	1013	100	0	0	0	0	0	0	0	0	0	0	0	0	0
Vehicle 1	2010-01-01	18:00	25.0	100	1013	100	0	0	0	0	0	0	0	0	0	0	0	0	0
Vehicle 1	2010-01-01	19:00	26.0	105	1013	100	0	0	0	0	0	0	0	0	0	0	0	0	0
Vehicle 1	2010-01-01	20:00	27.0	110	1013	100	0	0	0	0	0	0	0	0	0	0	0	0	0
Vehicle 1	2010-01-01	21:00	28.0	115	1013	100	0	0	0	0	0	0	0	0	0	0	0	0	0
Vehicle 1	2010-01-01	22:00	29.0	120	1013	100	0	0	0	0	0	0	0	0	0	0	0	0	0
Vehicle 1	2010-01-01	23:00	30.0	125	1013	100	0	0	0	0	0	0	0	0	0	0	0	0	0
Vehicle 1	2010-01-01	00:00	31.0	130	1013	100	0	0	0	0	0	0	0	0	0	0	0	0	0
Vehicle 1	2010-01-01	01:00	32.0	135	1013	100	0	0	0	0	0	0	0	0	0	0	0	0	0
Vehicle 1	2010-01-01	02:00	33.0	140	1013	100	0	0	0	0	0	0	0	0	0	0	0	0	0
Vehicle 1	2010-01-01	03:00	34.0	145	1013	100	0	0	0	0	0	0	0	0	0	0	0	0	0
Vehicle 1	2010-01-01	04:00	35.0	150	1013	100	0	0	0	0	0	0	0	0	0	0	0	0	0
Vehicle 1	2010-01-01	05:00	36.0	155	1013	100	0	0	0	0	0	0	0	0	0	0	0	0	0
Vehicle 1	2010-01-01	06:00	37.0	160	1013	100	0	0	0	0	0	0	0	0	0	0	0	0	0
Vehicle 1	2010-01-01	07:00	38.0	165	1013	100	0	0	0	0	0	0	0	0	0	0	0	0	0
Vehicle 1	2010-01-01	08:00	39.0	170	1013	100	0	0	0	0	0	0	0	0	0	0	0	0	0
Vehicle 1	2010-01-01	09:00	40.0	175	1013	100	0	0	0	0	0	0	0	0	0	0	0	0	0
Vehicle 1	2010-01-01	10:00	41.0	180	1013	100	0	0	0	0	0	0	0	0	0	0	0	0	0
Vehicle 1	2010-01-01	11:00	42.0	185	1013	100	0	0	0	0	0	0	0	0	0	0	0	0	0
Vehicle 1	2010-01-01	12:00	43.0	190	1013	100	0	0	0	0	0	0	0	0	0	0	0	0	0
Vehicle 1	2010-01-01	13:00	44.0	195	1013	100	0	0	0	0	0	0	0	0	0	0	0	0	0
Vehicle 1	2010-01-01	14:00	45.0	200	1013	100	0	0	0	0	0	0	0	0	0	0	0	0	0
Vehicle 1	2010-01-01	15:00	46.0	205	1013	100	0	0	0	0	0	0	0	0	0	0	0	0	0
Vehicle 1	2010-01-01	16:00	47.0	210	1013	100	0	0	0	0	0	0	0	0	0	0	0	0	0
Vehicle 1	2010-01-01	17:00	48.0	215	1013	100	0	0	0	0	0	0	0	0	0	0	0	0	0
Vehicle 1	2010-01-01	18:00	49.0	220	1013	100	0	0	0	0	0	0	0	0	0	0	0	0	0
Vehicle 1	2010-01-01	19:00	50.0	225	1013	100	0	0	0	0	0	0	0	0	0	0	0	0	0
Vehicle 1	2010-01-01	20:00	51.0	230	1013	100	0	0	0	0	0	0	0	0	0	0	0	0	0
Vehicle 1	2010-01-01	21:00	52.0	235	1013	100	0	0	0	0	0	0	0	0	0	0	0	0	0
Vehicle 1	2010-01-01	22:00	53.0	240	1013	100	0	0	0	0	0	0	0	0	0	0	0	0	0
Vehicle 1	2010-01-01	23:00	54.0	245	1013	100	0	0	0	0	0	0	0	0	0	0	0	0	0
Vehicle 1	2010-01-01	00:00	55.0	250	1013	100	0	0	0	0	0	0	0	0	0	0	0	0	0
Vehicle 1	2010-01-01	01:00	56.0	255	1013	100	0	0	0	0	0	0	0	0	0	0	0	0	0
Vehicle 1	2010-01-01	02:00	57.0	260	1013	100	0	0	0	0	0	0	0	0	0	0	0	0	0
Vehicle 1	2010-01-01	03:00	58.0	265	1013	100	0	0	0	0	0	0	0	0	0	0	0	0	0
Vehicle 1	2010-01-01	04:00	59.0	270	1013	100	0	0	0	0	0	0	0	0	0	0	0	0	0
Vehicle 1	2010-01-01	05:00	60.0	275	1013	100	0	0	0	0	0	0	0	0	0	0	0	0	0
Vehicle 1	2010-01-01	06:00	61.0	280	1013	100	0	0	0	0	0	0	0	0	0	0	0	0	0
Vehicle 1	2010-01-01	07:00	62.0	285	1013	100	0	0	0	0	0	0	0	0	0	0	0	0	0
Vehicle 1	2010-01-01	08:00	63.0	290	1013	100	0	0	0	0	0	0	0	0	0	0	0	0	0
Vehicle 1	2010-01-01	09:00	64.0	295	1013	100	0	0	0	0	0	0	0	0	0	0	0	0	0
Vehicle 1	2010-01-01	10:00	65.0	300	1013	100	0	0	0	0	0	0	0	0	0	0	0	0	0
Vehicle 1	2010-01-01	11:00	66.0	305	1013	100	0	0	0	0	0	0	0	0	0	0	0	0	0
Vehicle 1	2010-01-01	12:00	67.0	310	1013	100	0	0	0	0	0	0	0	0	0	0	0	0	0
Vehicle 1	2010-01-01	13:00	68.0	315	1013	100	0	0	0	0	0	0	0	0	0	0	0	0	0
Vehicle 1	2010-01-01	14:00	69.0	320	1013	100	0	0	0	0	0	0	0	0	0	0	0	0	0
Vehicle 1	2010-01-01	15:00	70.0	325	1013	100	0	0	0	0	0	0	0	0	0	0	0	0	0
Vehicle 1	2010-01-01	16:00	71.0	330	1013	100	0	0	0	0	0	0	0	0	0	0	0	0	0
Vehicle 1	2010-01-01	17:00	72.0	335	1013	100	0	0	0	0	0	0	0	0	0	0	0	0	0
Vehicle 1	2010-01-01	18:00	73.0	340	1013	100	0	0	0	0	0	0	0	0	0	0	0	0	0
Vehicle 1	2010-01-01	19:00	74.0	345	1013	100	0	0	0	0	0	0	0	0	0	0	0	0	0
Vehicle 1	2010-01-01	20:00	75.0	350	1013	100	0	0	0	0	0	0	0	0	0	0	0	0	0
Vehicle 1	2010-01-01	21:00	76.0	355	1013	100	0	0	0	0	0	0	0	0	0	0	0	0	0
Vehicle 1	2010-01-01	22:00	77.0	360	1013	100	0	0	0	0	0	0	0	0	0	0	0	0	0
Vehicle 1	2010-01-01	23:00	78.0	365	1013	100	0	0	0	0	0	0	0	0	0	0	0	0	0
Vehicle 1	2010-01-01	00:00	79.0	370	1013	100	0	0	0	0	0	0	0	0	0	0	0	0	0
Vehicle 1	2010-01-01	01:00	80.0	375	1013	100	0	0	0	0	0	0	0	0	0	0	0	0	0
Vehicle 1	2010-01-01	02:00	81.0	380	1013	100	0	0	0	0	0	0	0	0	0	0	0	0	0
Vehicle 1	2010-01-01	03:00	82.0	385	1013	100	0	0	0	0	0	0	0	0	0	0	0	0	0
Vehicle 1	2010-01-01	04:00	83.0	390	1013	100	0	0	0	0	0	0	0	0	0	0	0	0	0
Vehicle 1	2010-01-01	05:00	84.0	395	1013	100	0												

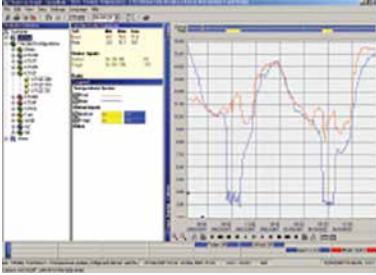

Summarise all relevant data in one screen

consider corrective action without the need to study endless lists of data from all your fleet.

The minimum PC specification required to operate TSxpress software is as follows:

- Pentium processor.
- Windows NT/2000/XP/7/32&64 bit operating systems.
- 128Mb-512Mb RAM minimum (according to operating system).
- 1GB hard drive.
- CD-ROM drive or internet connection.
- 800 x 600 resolution colour monitor (minimum) 1024 x 768 preferred.
- Serial port required for download from TranScan[®] DCU or ADG.

View data as a detailed numeric list



...comprehensive data management made easy

Seven Telematics

Data Management Software

TEC_20140210_TranscanXpress_DataManagementSoftware